

TYPE	DETAIL	NUMBER REQUIRED	UNIT
HOLLOW CORE DOOR		1	each
GLAZING AREA		1	each
WALL		1	each
FURNITURE		1	each
C2H		1	each

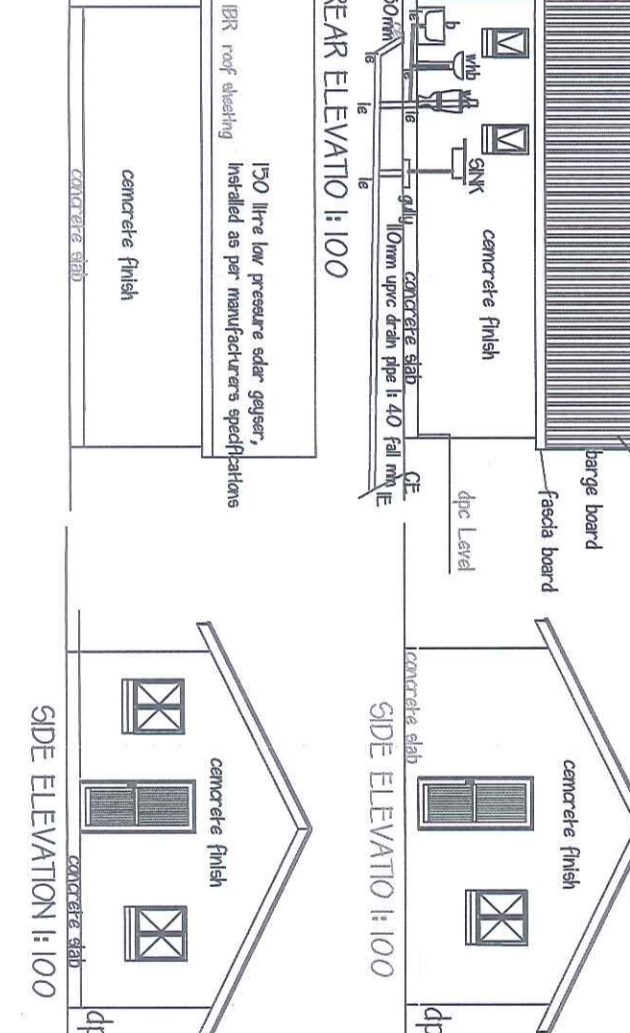
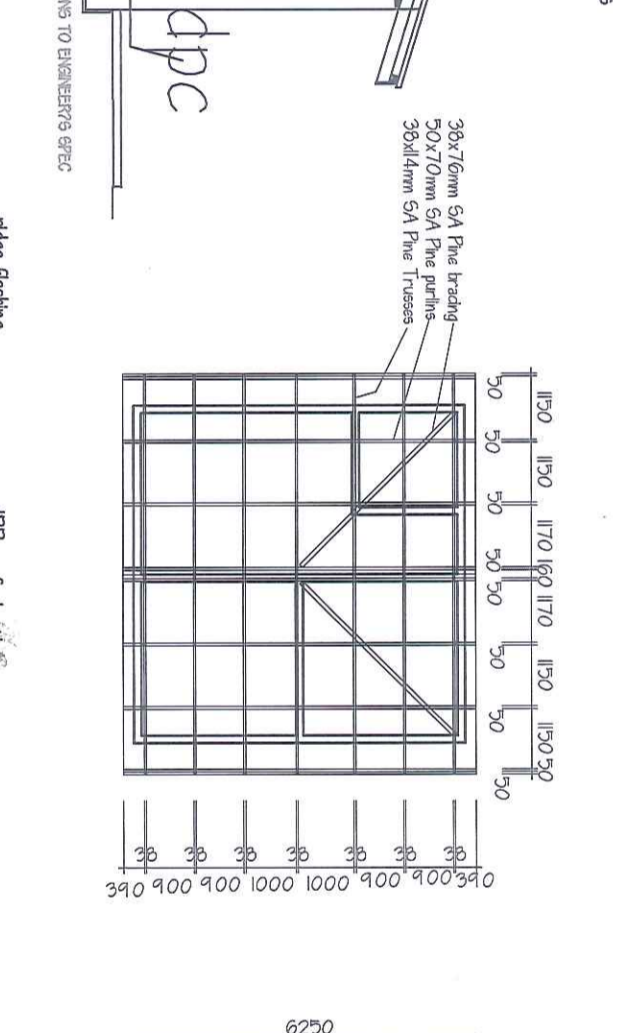
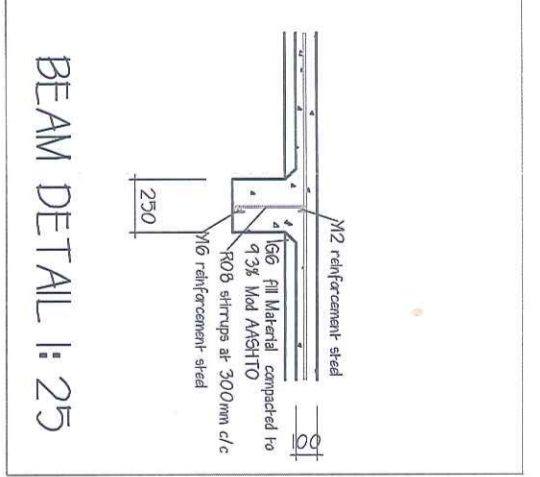
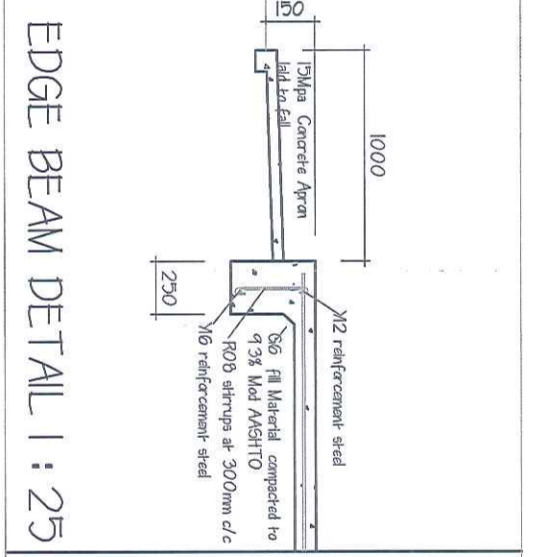
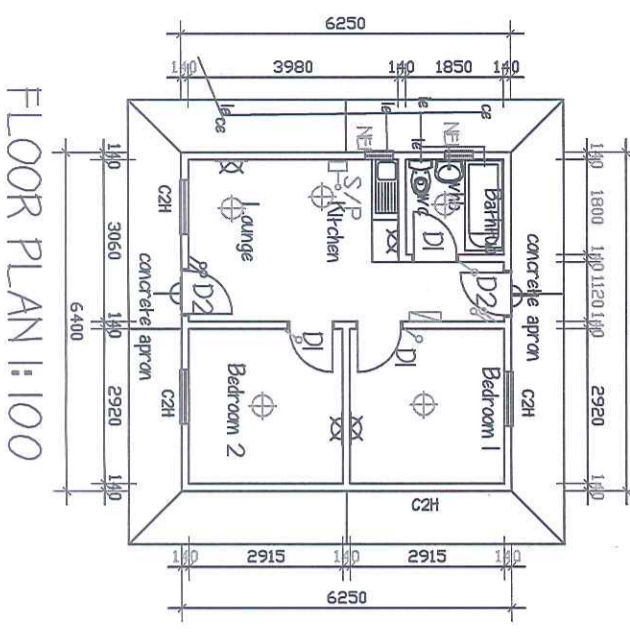
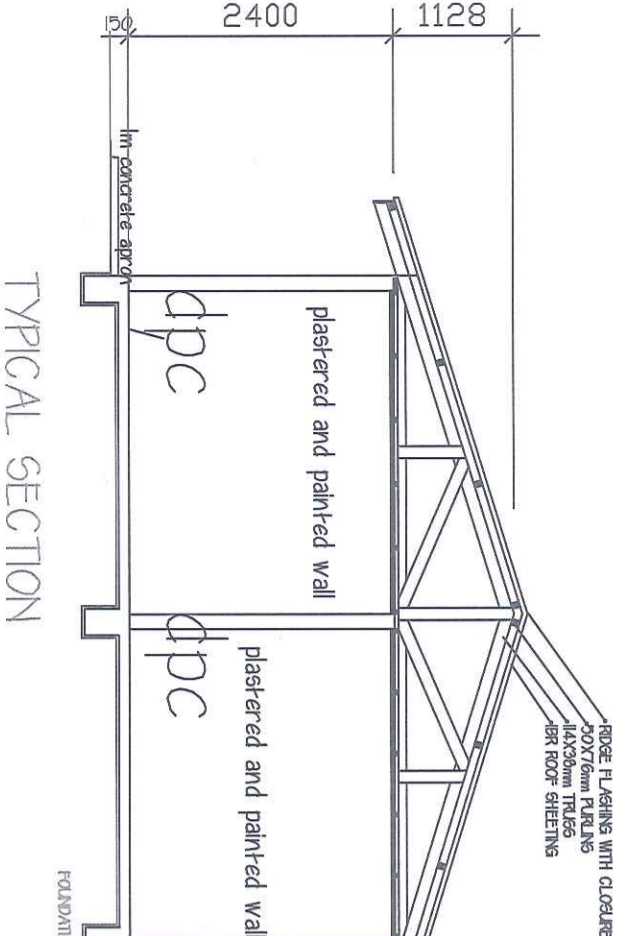
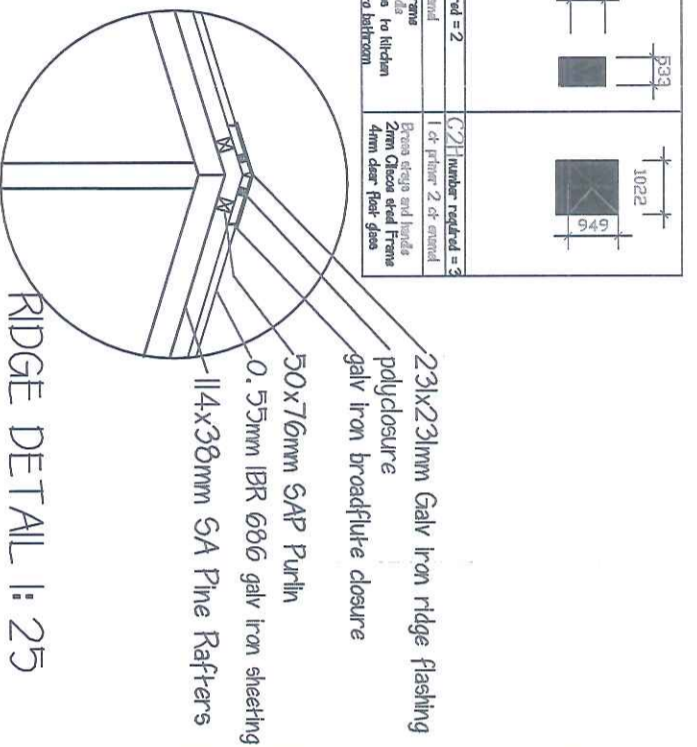

AREA
 new building area 40sqm
 site area 5sqm
 FENESTRATION/NATURAL VENTILATION
 Window area 3,0sqm
 next building area 36sqm
 3,6/36x100 = 10,0%
 compliance to SANS0400 YA ACHIEVED

CLIENT:
DEPARTMENT OF
HUMAN SETTLEMENT
 EASTERN CAPE PROVINCE
 JOE GOABI REGION

PROJECT:
 RECTIFICATION PROJECT
 OMSTON AND BURGERSDORP

DESIGNED BY: NHBRC
PROJECT TYPE: Domestic & Retail

GENERAL NOTES FOR PHYSICALLY CHALLENGED INDIVIDUALS:
 ALL DOORS TO BE WIDE WITH STEEL DOOR FRAMES ALL DOOR HANDLES AND LOCKETS TO BE 900mm HIGH.
 ALL TOILETS TO BE IDEAL FOR THE DISABLED.
 ALL 600mm TO BE 32mm DIAMETER STAINLESS STEEL.
 BATH TO HAVE GRAB BARS AND GENERAL PURPOSE RAIL WHICH DOES NOT HAVE A RAIL BRACE FIXED RAIL TO THE RAMP TO HAVE GRAB ENTRANCE.
 BATH, BIAN AND GIN FITTINGS TO HAVE ELBOW ACTION MIXERS.
NHBRC
 NHR CENTRAL OFFICE Tel 011 317 0000
 05 LEEUWKOOP ROAD Fax 011 317 0105
 SANNINGHILL, JHB
 GAUTENG
 P O BOX 461 Docex 96 Randburg
 RANDBURG, 2125 www.nhbrc.org.za

CONSTRUCTION DRAWING